

Alto Flute

ВОСПОМИНАНИЕ

Allegro non troppo

Евгений КРЫЛАТОВ

2 1 8 2 10

3 8 4 2

6 5 *mp* 3 3

3 6 9

7 10 8 9 8

10 16 11 18 12 8 13 4

3 3

14 *mf* 3 3

3

ВОСПОМИНАНИЕ

Евгений КРЫЛАТОВ

Allegro non troppo

1

p

2

3

4

5

6

p

7

8

9

10

Bass Guitar

7

8

9

p

10

11

Bass Guitar

12

13

14

B♭ Trumpet

ВОСПОМИНАНИЕ

Евгений КРЫЛАТОВ

Allegro non troppo

2 1 8 2 10

3 8 4 8

5 6 6 10 7 10

8 8 9 7 sola
mf

10

cantabile
11 f espress.

3 3 3 3 3 3

B♭ Trumpet

Celesta

ВОСПОМИНАНИЕ

Allegro non troppo

Евгений КРЫЛАТОВ

2 1 8 2 10

2 8 10

3 8 4 8

8 8

5

mf

3 3 3 3 3 3 3 3

6 9 9

7 10 8 9 8

10 8 8

Celesta

Contrabass

ВОСПОМИНАНИЕ

Allegro non troppo

Евгений КРЫЛАТОВ

2 1 8 2 10

3 8 4 2

6 5 6 6 10

7 10 8 8 9 8

10 *mf espress.*

cresc.

11 *ff*

12 8 13 8 14 7 *p*

Detailed description of the musical score: The score is for a Contrabass. It begins with a key signature of three sharps (F#, C#, G#) and a common time signature (C). The tempo is 'Allegro non troppo'. The composer is Евгений КРЫЛАТОВ. The score is divided into 14 numbered measures. Measures 1 through 10 are represented by double bar lines with fingerings: Measure 1 (2), Measure 2 (1), Measure 3 (8), Measure 4 (2), Measure 5 (10), Measure 6 (3), Measure 7 (8), Measure 8 (4), Measure 9 (2), and Measure 10 (6). Measures 11 through 14 contain musical notation. Measure 11 starts with a dynamic of *mf espress.* and features a series of eighth notes with slurs. Measure 12 continues the eighth-note pattern. Measure 13 features a dynamic of *ff* and continues the eighth-note pattern. Measure 14 features a dynamic of *p* and continues the eighth-note pattern. The score ends with a final double bar line and a *p* dynamic marking.

Electric Guitar

ВОСПОМИНАНИЕ

Евгений КРЫЛАТОВ

Allegro non troppo

1

p

1

2

3

4

Electric Guitar

Electric guitar score in C# major (three sharps). The score consists of 10 staves of music, primarily using eighth and sixteenth notes. The key signature is C# major. The time signature is 4/4. The score includes various musical notations such as treble clef, key signature (three sharps), time signature (4/4), and dynamic markings (*p*, *f*). It also features chord symbols (C#m, F#6, G#7, C#7, F#m, H7, E7+, A7+, F#m6, F#7, Hm6) and fret numbers (5, 6, 7, 8, 9). The music is written in a rhythmic style with eighth and sixteenth notes.

Electric Guitar

10 A⁶ H⁹ E⁷⁺ E⁶ D^{#m7}

Ab⁹ C^{#9/7+} C^{#6} Eb^{m6} F⁷

Bbm Bbm⁷⁺ Bbm⁷ Eb^{m7} Eb^{m7}

11 Am⁶ Am⁶ G^{7/#5+} C^{#m} C^{#m} G^{#7} C^{#m} F^{#m}

H⁷ G^{#7} C^{#7} F^{#m} H⁹ E⁷⁺ A⁷⁺ F^{#m6}

12 Am⁶ G^{#7/5+} G^{#7} C^{#m} C^{#m} G^{#7} G^{#7}

Hm⁶ C^{#7} F^{#7} F^{#7}

13 F^{#m6} F^{#m6} C^{#m} C^{#m}

G^{#7} G^{#7} A⁷⁺ C^{#7}

14 F^{#m6} F^{#m6} C[#] C[#]

G^{#7} G^{#7}

3

Flute

ВОСПОМИНАНИЕ

Евгений КРЫЛАТОВ

Allegro non troppo

2 1 8 2 10

3 8 4 8

5 6 6 10 7 10

8 8 9 *f* 4

10 15 11 *f*

12 8 13 *f*

4 14 7

Harp

ВОСПОМИНАНИЕ

Евгений КРЫЛАТОВ

Allegro non troppo

2 1 8 2 10

2 8 10

3 8 4 8

8 8

5 6 10 7 10

6 10 10

8 8 9 8va

8 gliss. 8va

Harp

5 10 16

5 16

11 18 12 8

18 8

13

8va-----|

gliss

gliss

8va-----|

5 14 7

5 7

Oboe

ВОСПОМИНАНИЕ

Евгений КРЫЛАТОВ

Allegro non troppo

[illegible]

Batteria

ВОСПОМИНАНИЕ

Allegro non troppo

Евгений КРЫЛАТОВ

1

p

2

3

4

Batteria

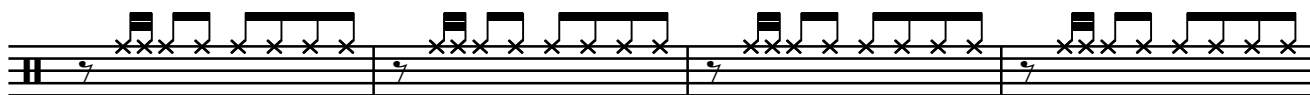
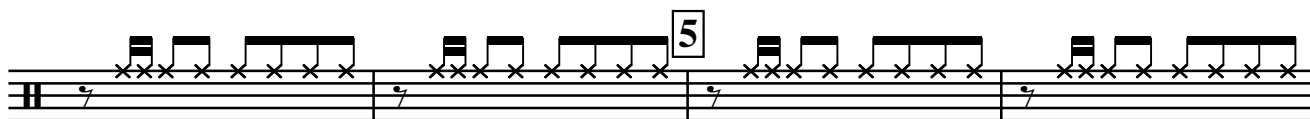
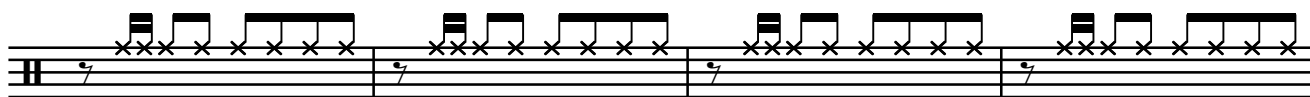

Batteria

10

12

13

Batteria

Piano

ВОСПОМИНАНИЕ

Allegro non troppo

Евгений КРЫЛАТОВ

2 1 8 2 10 3 8

4 8 5 6 6 2

mf

3 *tr* 3 *tr* 3 3 3

7 3 3 3 3 3 3

3 3

3

Piano

8

9

10

Piano

Piano

Vibraphone

ВОСПОМИНАНИЕ

Allegro non troppo

Евгений КРЫЛАТОВ

2 1 8 2 10

3 8 4 8

5 *mf* 3 3 3 3 3

6 9 7 10

8 8 9 *ff* 3 3

10 15 solo 11 *ff*

12 8 13 *ff* 3 3 3 3

Vibraphone

Viola

ВОСПОМИНАНИЕ

Евгений КРЫЛАТОВ

Allegro non troppo

2 1 8 2 10

3

p poco cresc. *mf* *sp poco cresc.*

3 3 3 3

3 3 *f* 5

4

mf 3 *f* 3

5 6 6 10

7 10 8

mp 3 3 3 3

9 div. 4

f *sf* *sf*

10

mf espress.

cresc.

Viola

11

ff

12

8

13 *iv.*

f *sf* *sf*

14

4 7

p

ВОСПОМИНАНИЕ

Евгений КРЫЛАТОВ

Allegro non troppo

2 1

pp 3 *pp* 3

3 3 3 3

2 3 3 3 3 3 3 3

3 3 3 3 3 3 3 3

poco cresc.

3 3 3 3 3 3 3 3

p poco cresc. 3 *mf* *sp poco cresc.* 3 3 3

3 3 *f* 5 3 3

4 *mf* 3 3 3 3 3 3 *f* 3 3

5 6 6 2 *dolce espress.*

p < mp

Violin 1

Violin 1 musical score, measures 7-11. The score is in treble clef with a key signature of three sharps (F#, C#, G#). It contains various musical notations including slurs, ties, triplets, and dynamic markings.

Violin 1

(8)

12 s.

pp poco cresc.

3

5

13 div. a3

f

6

sf

3

sf

6

3

unis.

p

3

3

14

7

p

ВОСПОМИНАНИЕ

Евгений КРЫЛАТОВ

Allegro non troppo

2 1

pp 3 3

3 3 3 3

2 3 3 3 3 3 3

3 3 3 3 3 3

poco cresc.

3 *p poco cresc.* *mf* *sp poco cresc.*

5 3 *f* *mf*

3 3 *f*

5 6 2 *dolce espress.*

p p *mp*

Violin 2

Violin 2 musical score, measures 7-11. The score is written for a single violin in G major (one sharp). The key signature is G major (one sharp). The time signature is 4/4. The score includes various musical notations such as slurs, ties, triplets, and dynamic markings.

Violin 2

Violin 2 musical score for measures 11-14. The score is in treble clef with a key signature of three sharps (F#, C#, G#).

The piece concludes with a final whole note chord in measure 14.

Violoncello

ВОСПОМИНАНИЕ

Евгений КРЫЛАТОВ

Allegro non troppo

2 1 8 2 10

3

3

f

4

mf

3

3

f

5 6 6 10 7 10

8

mp

3

3

3

3

3

3

9 *div.*

f *sf* *sf*

10

4

mf *espress.*

div.

cresc.

Violoncello

Violoncello musical score for measures 11-14. The key signature is three sharps (F#, C#, G#) and the time signature is 3/4. Measure 11 starts with a *ff* dynamic. Measure 12 contains an 8-measure rest. Measure 13 begins with a *f* dynamic, followed by a *sf* dynamic, and includes a trill marked 'iv.'. Measure 14 contains a 4-measure rest, followed by a 7-measure rest, and ends with a *p* dynamic. The score includes various musical notations such as slurs, ties, and accents.