

Из сюиты для струнного орк. и эл.органа

Allegro non troppo

This musical score is for the song "The Sound of Silence" by Simon & Garfunkel. It is written for a full band and string ensemble. The score includes parts for a Drum Set, Electro Guitar, Piano, Electro Organ, Violin I, Violin II, Viola, Cello, and Basses. The music is in the key of D minor (three flats) and 4/4 time. The tempo is marked "Moderato". The score begins with a 15-second introduction, followed by the main body of the song. The instrumentation is as follows: Drum Set (drums), Electro Guitar (electric guitar), Piano (piano), Electro Organ (electronic organ), Violin I (violin), Violin II (violin), Viola (viola), Cello (cello), and Basses (bass). The score is written for a full band and string ensemble. The music is in the key of D minor (three flats) and 4/4 time. The tempo is marked "Moderato". The score begins with a 15-second introduction, followed by the main body of the song. The instrumentation is as follows: Drum Set (drums), Electro Guitar (electric guitar), Piano (piano), Electro Organ (electronic organ), Violin I (violin), Violin II (violin), Viola (viola), Cello (cello), and Basses (bass).

5

Chords: Bbm7, Eb7, Ab7+, Cm7, Bbm7, Eb7, Ab7+, Cm7.

Instrument Parts:

- D. S.** (Drum Set): Indicated by 'x' marks on a single staff.
- El. Gtr.** (Electric Guitar): Plays a rhythmic pattern of eighth notes.
- Pno.** (Piano): Indicated by a whole rest on both staves.
- El. Org.** (Electric Organ): Features a **Solo** section starting in measure 5, marked with a forte (*f*) dynamic. The right hand plays a melodic line, while the left hand has whole rests.
- Vln. I** (Violin I): Indicated by a whole rest in measures 5-7, then plays a melodic line in measure 8, marked with a forte (*f*) dynamic.
- Vln. II** (Violin II): Indicated by a whole rest in measures 5-7, then plays a melodic line in measure 8, marked with a forte (*f*) dynamic.
- Vla.** (Viola): Indicated by a whole rest in measures 5-7, then plays a melodic line in measure 8, marked with a forte (*f*) dynamic.
- Vc.** (Violoncello): Indicated by a whole rest in measures 5-7, then plays a melodic line in measure 8, marked with a forte (*f*) dynamic.
- Cb.** (Contrabass): Plays a rhythmic pattern of eighth notes.

9

D. S.

El. Gtr.

Pno.

El. Org.

Vln. I

Vln. II

Vla.

Vc.

Cb.

B \flat m7 E \flat 7 A \flat 7+ Cm7 B \flat m7 E \flat 7 A \flat 7+ Cm7

gliss.

gliss.

gliss.

gliss.

①

D. S.

El. Gtr.

Pno.

El. Org.

Vln. I

Vln. II

Vla.

Vc.

Cb.

Chords: Gm7, C7, F7+, Am7, Gm7, C7, F7+, Am7

Glissando markings: gliss.

Detailed description of the musical score: The score is for a rehearsal mark labeled '1'. It consists of nine staves. The top staff is for 'D. S.' (Da Capo) and contains a series of 'x' marks on a five-line staff. The second staff is for 'El. Gtr.' (Electric Guitar) and shows a sequence of chords: Gm7, C7, F7+, Am7, Gm7, C7, F7+, Am7. The third staff is for 'Pno.' (Piano) and contains whole rests. The fourth staff is for 'El. Org.' (Electric Organ) and features a melodic line in the right hand with eighth and sixteenth notes, and whole rests in the left hand. The fifth staff is for 'Vln. I' (Violin I) and has a glissando marking on the first measure. The sixth staff is for 'Vln. II' (Violin II) and also has a glissando marking on the first measure. The seventh staff is for 'Vla.' (Viola) and has a glissando marking on the first measure. The eighth staff is for 'Vc.' (Violoncello) and has a glissando marking on the first measure. The ninth staff is for 'Cb.' (Contrabass) and has a simple bass line with eighth and sixteenth notes.

17

D. S.

El.Gtr.

Pno.

El.Org.

Vln. I

Vln. II

Vla.

Vc.

Cb.

Gm7 C7 F7+ Am7 Gm7 C7 F7+ Am7

gliss.

gliss.

gliss.

gliss.

gliss.

gliss.

The musical score for page 17, system 5, features the following components:

- D. S. (Double Bar):** A double bar line at the start of the system.

2

D. S.

El.Gtr.

p
Bbm7 Eb7 Ab7+ Db7+ Bbm7

Pno.

El.Org.

Vln. I

Vln. II

Vla.

Vc.

Cb.

pizz.

pizz.

pizz.

pizz.

26

3

D. S.

El.Gtr.

Pno.

El.Org.

Vln. I

Vln. II

Vla.

Vc.

Cb.

Electric Guitar (El.Gtr.) notation: Chords Eb7, Ab7#, Ab6, Dbm7, and F#7 are indicated above the staff. The staff contains rhythmic notation consisting of eighth notes.

Electric Organ (El.Org.) notation: The staff is empty, indicating no music for the electric organ.

31

D. S.

El.Gtr.

Pno.

El.Org.

Vln. I

Vln. II

Vla.

Vc.

Cb.

31

D. S.

El.Gtr.

Pno.

El.Org.

Vln. I

Vln. II

Vla.

Vc.

Cb.

Chords: B7# E7# Dbm7 F#7 Ebm7

40

D. S.

El.Gtr.

Pno.

El.Org.

Vln. I

Vln. II

Vla.

Vc.

Cb.

B \flat dim A \flat 7+ A \flat 7+ Gm-57 C7

- D. S.**: Five measures of rests, indicated by 'x' marks on the staff.
- El. Gtr.**: Five measures of chords: B \flat dim, A \flat 7+, A \flat 7+, Gm-57, and C7. Each measure contains four eighth notes.
- Pno.**: Five measures. The first measure has a whole rest. The subsequent measures have sustained chords.
- El. Org.**: Five measures. The first measure has a whole rest. The subsequent measures have sustained chords.
- Vln. I**: Five measures. The first measure has a whole rest. The subsequent measures have sustained chords.
- Vln. II**: Five measures. The first measure has a whole rest. The subsequent measures have sustained chords.
- Vla.**: Five measures. The first measure has a whole rest. The subsequent measures have sustained chords.
- Vc.**: Five measures. The first measure has a whole rest. The subsequent measures have sustained chords.
- Cb.**: Five measures. The first measure has a whole rest. The subsequent measures have sustained chords.

5

45

D. S.

El.Gtr.

Pno.

El.Org.

Vln. I

Vln. II

Vla.

Vc.

Cb.

50

D. S.

El.Gtr.

Bbm7 Eb7

p Bbm7 Eb7

Pno.

Solo

mf

El.Org.

Vln. I

Unis.

mp

Vln. II

Unis.

mp

Vla.

Vc.

Cb.

Detailed description of the musical score: The score is for a 12-measure section. The D.S. part consists of a series of 'x' marks on a staff. The El.Gtr. part features a sequence of chords: Bbm7, Eb7, Bbm7, and Eb7. The Pno. part has a 'Solo' marking and a *mf* dynamic. The El.Org. part has a 'Unis.' marking and a *mp* dynamic. The Vln. I and Vln. II parts have 'Unis.' markings and a *mp* dynamic. The Vla. and Vc. parts have a 'Unis.' marking and a *mp* dynamic. The Cb. part has a 'Unis.' marking and a *mp* dynamic.

54

D. S.

El.Gtr.

Pno.

El.Org.

Vln. I

Vln. II

Vla.

Vc.

Cb.

Ab7+ Cm7 Bbm7 Eb7 Ab7+ Cm7 Bbm7 Eb7

58

D. S.

El.Gtr.

Pno.

El.Org.

Vln. I

Vln. II

Vla.

Vc.

Cb.

Chords: A \flat 7, C \flat 7, B \flat m7, E \flat 7, A \flat 7+, C \flat 7, B \flat m7, E7

62

D. S.

El.Gtr.

Pno.

El.Org.

Vln. I

Vln. II

Vla.

Vc.

Cb.

D. S.

El.Gtr.

Pno.

El.Org.

Vln. I

Vln. II

Vla.

Vc.

Cb.

Rehearsal mark 6. The score includes parts for D.S., Electric Guitar, Piano, Electric Organ, Violin I, Violin II, Viola, Violoncello, and Contrabass. The key signature has three flats (B-flat major/C minor). The guitar part features a sequence of chords: A-flat 7+, C minor 7, B-flat minor 7, E-flat 7, A-flat 7+, C minor 7, B-flat minor 7, and E-flat 7. The piano part has melodic lines in both hands. The violin and viola parts have melodic lines with pizzicato markings. The cello and contrabass parts have a simple bass line.

71

D. S.

El.Gtr.

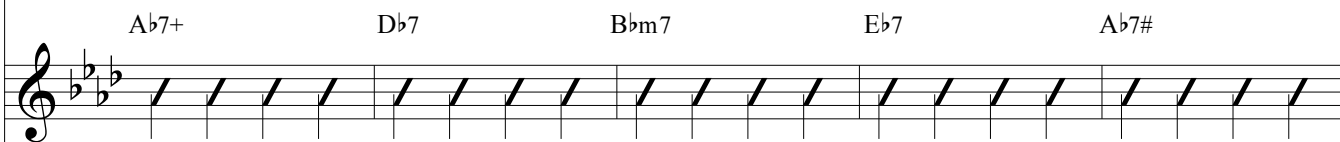

Pno.

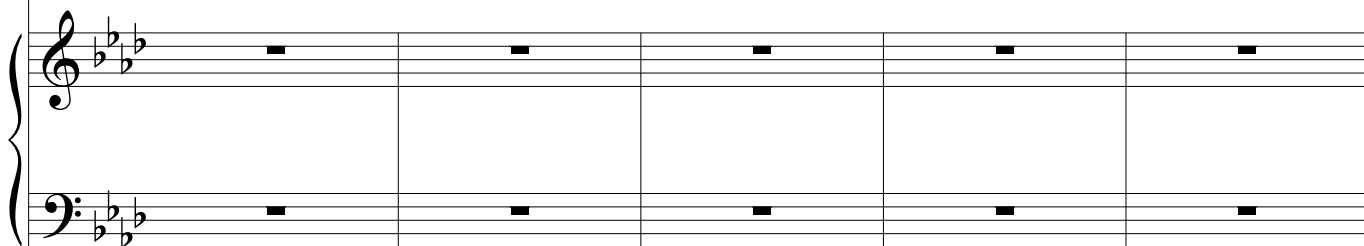

El.Org.

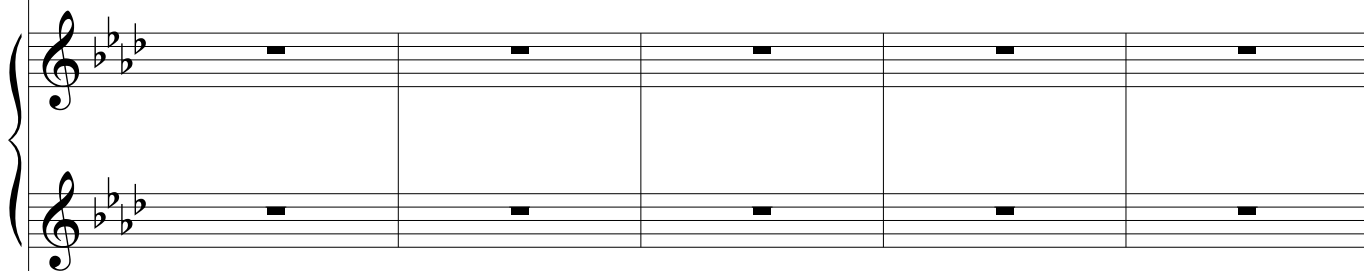

Vln. I

Vln. II

Vla.

Vc.

Cb.

7

76

D. S.

El.Gtr.

Pno.

El.Org.

Vln. I

Vln. II

Vla.

Vc.

Cb.

81

D. S.

El.Gtr.

Pno.

El.Org.

Vln. I

Vln. II

Vla.

Vc.

Cb.

D \flat m7 F \sharp 7 E \flat m7 Dm7

Div. arco

7

8

D. S.

El. Gtr.

Pno.

El. Org.

Vln. I

Vln. II

Vla.

Vc.

Cb.

f Bbm7 Bbm7 E⁶₉- Eb9- Ab7+

ff

ff

ff arco

ff arco

ff

ff

90

D. S.

El.Gtr.

Pno.

El.Org.

Vln. I

Vln. II

Vla.

Vc.

Cb.

- D. S.** (Drum Set): Indicated by a double bar line and 'x' marks on a single staff.
- El. Gtr.** (Electric Guitar): Features a series of slurs indicating sustained notes or bends. Chord markings above the staff are: E7# (measures 95-96), Bbm7 (measures 97-98), and Eb7 (measure 99).
- Pno.** (Piano): Indicated by a double bar line and rests on both the treble and bass staves.
- El. Org.** (Electric Organ): Features sustained chords indicated by slurs on both the treble and bass staves.
- Vln. I** (Violin I): Features sustained chords indicated by slurs.
- Vln. II** (Violin II): Features sustained chords indicated by slurs.
- Vla.** (Viola): Features sustained chords indicated by slurs.
- Vc.** (Violoncello): Features sustained chords indicated by slurs.
- Cb.** (Contrabass): Features a melodic line with eighth and quarter notes.

100

[illegible]

D. S.

El.Gtr.

Pno.

El.Org.

Vln. I

Vln. II

Vla.

Vc.

Cb.

Ab7+ Cm7 Bbm7 Eb7 Ab7+ Cm7 Bbm7 Eb7

Ab7+ Cm7 Bbm7 Eb7 Ab7+ Cm7 Bbm7 Eb7

108

D. S.

El.Gtr.

Pno.

El.Org.

Vln. I

Vln. II

Vla.

Vc.

Cb.

Ab7+ Cm7 Bbm7 Eb7 Ab7+ Cm7 Bbm7 Eb7

- D. S.**: A double bar line followed by a series of 'x' marks on a staff, indicating a specific performance technique.
- El.Gtr.**: A guitar part with a chord progression of Ab7+, Cm7, Bbm7, Eb7, Ab7+, Cm7, Bbm7, Eb7. The notes are marked with a slash, indicating a specific performance technique.
- Pno.**: A piano part with arpeggiated chords. The notes are marked with a slash, indicating a specific performance technique.
- El.Org.**: An electric organ part with sustained chords. The notes are marked with a slash, indicating a specific performance technique.
- Vln. I**: A violin I part with sustained chords. The notes are marked with a slash, indicating a specific performance technique.
- Vln. II**: A violin II part with sustained chords. The notes are marked with a slash, indicating a specific performance technique.
- Vla.**: A viola part with sustained chords. The notes are marked with a slash, indicating a specific performance technique.
- Vc.**: A cello part with sustained chords. The notes are marked with a slash, indicating a specific performance technique.
- Cb.**: A double bass part with a walking bass line. The notes are marked with a slash, indicating a specific performance technique.

112

D. S.

El.Gtr.

Pno.

El.Org.

Vln. I

Vln. II

Vla.

Vc.

Cb.

Ab7+ Cm7 Bbm7 Eb7 Ab7+ Cm7 Bbm7 Eb7

116

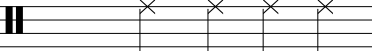
D. S. 

El.Gtr. 

Pno. 

El.Org. 

Vln. I 

Vln. II 

Vla. 

Vc. 

Cb. 

121

D. S.

El. Gtr.

Pno.

El. Org.

Vln. I

Vln. II

Vla.

Vc.

Cb.

pizz.

A \flat 6

p

p

p

p

p